Notice technique
cliquer ou scanner
le QR code

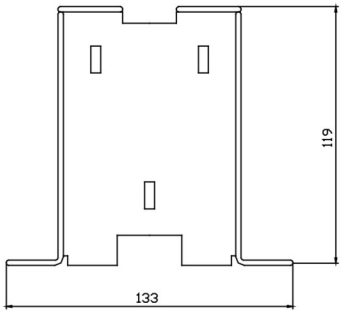

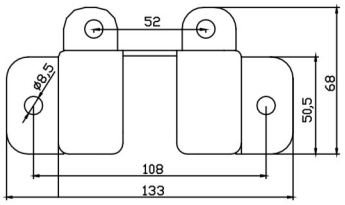

1 V7RSSOL11000
Boîtier de montage au sol

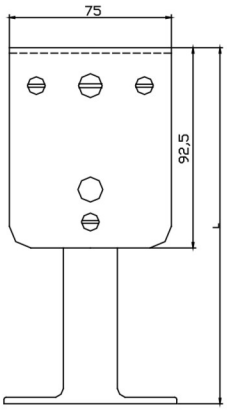

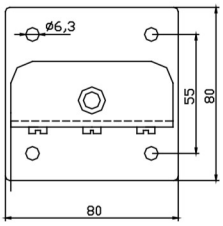

2 V7SSML
Support de montage sol/mur

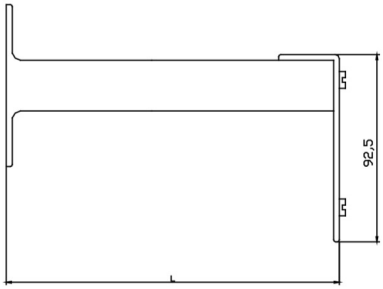

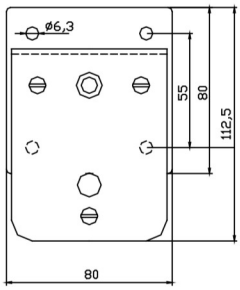

3 V7SSMT
Support de montage sol/mur
télescopique

	1 V7RSSOL11000	2 V7SSML15000 / V7SSML25000 V7SSML30000 / V7SSML40000	3 V7SSMT15000 V7SSMT25000 V7SSMT35000
Application	Boîtier de montage au sol	Supports de montage sol / mur	Supports de montage télescopiques sol / mur / plafond
Matériel	Acier		
Dimensions	133 x 119 x 68 mm (L x h x p)	Base de fixation = 80 x 80 mm (L x p)	
Longueur / hauteur L	-	V7SSML15000 = 150 mm / V7SSML25000 = 250 mm V7SSML30000 = 300 mm / V7SSML40000 = 400 mm	V7SSMT15000 = 150-250 mm V7SSMT25000 = 250-350 mm V7SSMT35000 = 300-400 mm
Poids brut	0,48 Kg	V7SSML15000 = 0,58 Kg / V7SSML25000 = 0,66 Kg V7SSML30000 = 0,7 Kg / V7SSML40000 = 0,74 Kg	V7SSMT15000 = 0,8 Kg V7SSMT25000 = 0,9 Kg V7SSMT35000 = 0,95 Kg