## EMS300L pour porte poussante

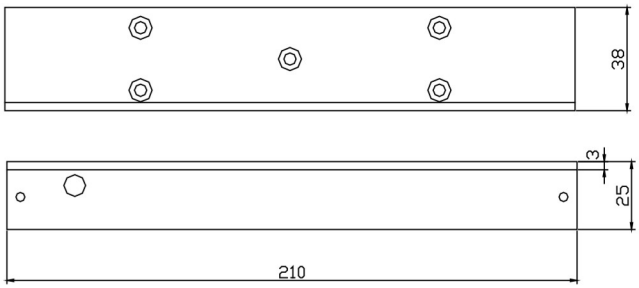


## EMS300ZL pour porte tirante

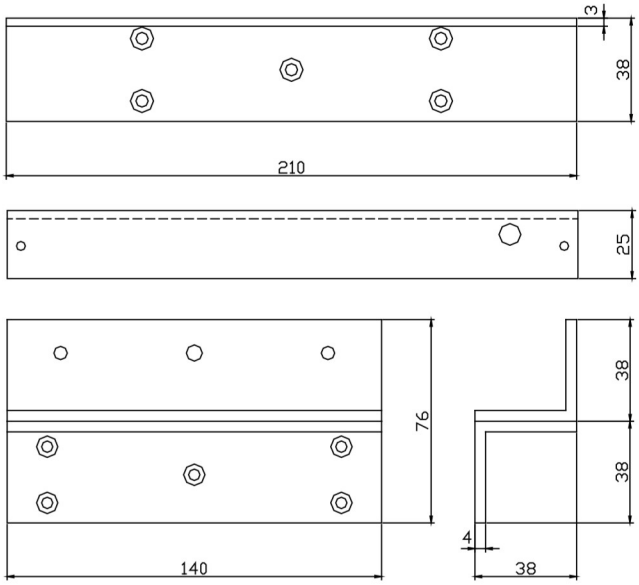


## EMS300U pour porte verre

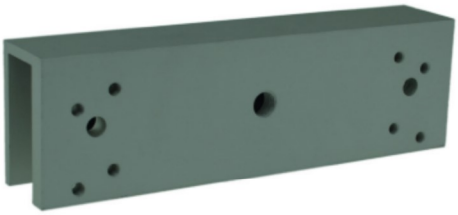

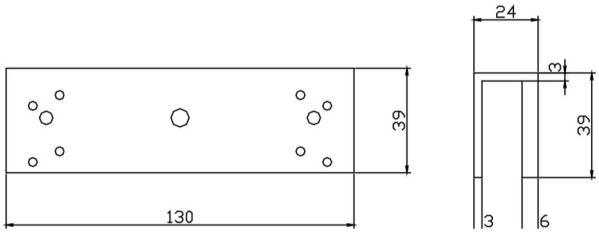


| | EMS300L | EMS300ZL | EMS300U |
|---|---|---|---|
| Application (voir page 106, 107) | Porte poussante | Porte tirante | Porte verre 10-13 mm |
| Matériel | | Aluminium | |
| Dimensions (L x l x p) | 210 x 38 x 25 mm | (Z) 140 x 76 x 38 mm<br>(L) 210 x 38 x 25 mm | 130 x 39 x 24 mm |
| Poids brut | 0,15 Kg | 0,46 Kg | 0,2 Kg |